



Product data sheet

Characteristics

Humless 1500 Series

Portable Off-grid power supply

Multiple Source Charge & Discharge

Output Power: 2kW 240V

Storage Capacity: 1.3kWh

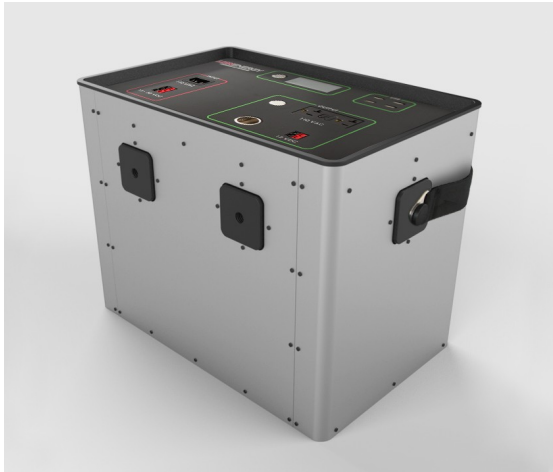

Specifications

Primary use	Commercial lights & appliances; Consumer home/domestic: lights & appliances (fridges, washing machines, computers, furnace blowers)
Cycle life	2,500+ cycles (daily use ~6.8 yrs)
Component reliability	2,500+ cycles
Expected usage	Daily
System efficiency	>90%

AC Charger

AC charging model	CC:Constant Current CV:Constant Voltage
Input AC voltage	90~260Vac+/-5%
Input AC frequency	50/60Hz+/-5%
Max.output DC current	25A
Max.output DC voltage	14.6Vdc
Over voltage protection	Yes
Low voltage protection	Yes
Max AC amperage protection	Yes, self-limit
Temperature protection (hot/cold)	No

DC Charger

DC inputs	Variable (solar, wind, other)
DC input voltage	12~50V
Max.output DC current	15A
Max.output DC voltage	14.6Vdc
Over voltage protection	Yes, auto-reset
Low voltage Protection	Yes, auto-reset
Max DC amperage protection	Yes, self-limit
Over temperature protection	Yes, auto-reset

AC Out: Inverter

Output wave form/THD	PSW Pure sine wave / THD 3.82%
Input DC voltage	10.5~14.6V
Output AC voltage	240 +/-5%
Output AC frequency	50Hz±5%

The information provided in this documentation contains general descriptions and/or technical characteristics of the performance of the products contain herein. This documentation is not intended as a substitute for and is not to be used for determining suitability or reliability of the products for specific user applications. It is the duty of any such user or integrator to perform the appropriate and complete risk analysis, evaluation and testing of the products with respect to the relevant specific application or use thereof. Neither Humless nor any of its affiliates or subsidiaries shall be responsible or liable for misuse of the information contained herein.

**AC Out: Inverter (Continued)**

Inverter efficiency (minimum)	88%
Max. constant output power	1500W
Peak output power	1599W (5 seconds)
Startup peak power	115A for 300ms
Overload protection	1600W for <5 seconds
Over temperature protection	Yes 100.2 C
Short protection	Yes
By-pass functionality	Yes, 220~260 / 48~55Hz
Low Voltage Protection	Yes

DC Out

DC output - Anderson connector	Voltage: 10.5~14.6 Current max: 20A All DC Max = 38A
USB output	~5V @3A for each port, Max. current for 4 ports is 8A All DC Max = 38A
DC output - Cigarette socket	Voltage: 10.5~14.6 Current max: 10A~20A All DC Max = 38A

Battery (incl. BMS)

Battery type	LFP
Battery standard voltage	12.8V
Battery volume	100AH
Battery Cycle Life (100% DOD; 25 degrees Celcius)	2,500
Battery standards	UL1642 IP20
Battery max. charging current	AC & DC simultaneous charge Max. total current = 40A (0.8C)
BMS shut down voltage	15.2V
LVP (battery)	LVP: 10.0Vdc Shutdown LVP: 9Vdc
Battery Expected Float Charge	~13.3 to 14.2
Internal System Power Consumption: ON (no charge, no discharge)	@13Vdc ~187W/24Hr (≤600mA)
Internal System Power Consumption: ON (no charge, no discharge); AC inverter switch ON but no AC load	@13Vdc ~ 530W/24Hr (~2A)
Internal System Power Consumption: OFF (no charge, no discharge)	@13Vdc ~ 0.01W/24Hr (≤60uA)
Internal System Power Consumption: OFF (no charge, no discharge) AC inverter switch ON but no AC load	@13Vdc ~ 0.01W/24Hr (≤60uA)

The information provided in this documentation contains general descriptions and/or technical characteristics of the performance of the products contain herein. This documentation is not intended as a substitute for and is not to be used for determining suitability or reliability of the products for specific user applications. It is the duty of any such user or integrator to perform the appropriate and complete risk analysis, evaluation and testing of the products with respect to the relevant specific application or use thereof. Neither Humless nor any of its affiliates or subsidiaries shall be responsible or liable for misuse of the information contained herein.

Other

Application environment	Indoor
Normal ambient temperature	25+/-5 °C
Case temperature	< 55 °C full load discharging status
Normal ambient moisture	<= 90%
Storage temperature	0~40 °C
Storage moisture	<= 90%
Altitude	2,000m
Cooling	Fan & Convection
Industrial Design	Aluminium 255mm x 255mm x 455mm
Weight	21.6kg (47.5lbs)

Safety requirement/Standards

FCC	Conform to FCC Part 15 Subpart J Class B
CE	Yes
UL	Not certified but UL standards used in design

Internationally Marketted by:

GLOBAL COLLABORATIONS



731 Beleville Ave, Suite A-18
Belleville, NJ - 07109, USA
Ph: 212-655-5432 TF: 888-236-9635

**INDIA; Gocool Premises, Main Mkt Csg.
Vallabh Vidyanagar - 388120 GUJARAT
eMail:globalcollaborations@gmail.com**

The information provided in this documentation contains general descriptions and/or technical characteristics of the performance of the products contained herein. This documentation is not intended as a substitute for and is not to be used for determining suitability or reliability of the products for specific user applications. It is the duty of any such user or integrator to perform the appropriate and complete risk analysis, evaluation and testing of the products with respect to the relevant specific application or use thereof. Neither Humless nor any of its affiliates or subsidiaries shall be responsible or liable for misuse of the information contained herein.